



SoFi Stadium Tour

Media License and Release, Waiver of Liability/Indemnity, and Marketing Consent

By signing below, I, _____ (*print name*), acknowledge that I have had the opportunity to review the SoFi Stadium Media License and Release and Waiver of Liability/Indemnity Agreement found at <https://www.sofistadium.com/tourswaiver> and that I agree to be bound by all of its terms and conditions.

Signature _____

Date _____

REQUIRED TO BE COMPLETED IF GUEST IS A MINOR

I am the parent or legal guardian of the minor named above. I have the legal right to consent to and, by signing below, I hereby do consent in all respects to the terms and conditions of the SoFi Stadium Media License and Release and Waiver of Liability/Indemnity Agreement found at <https://www.sofistadium.com/tourswaiver> and agree that both the minor and I shall be bound by all of its terms and conditions.

Signature _____

Printed Name of Parent or Legal Guardian _____

Date _____

Welcome To SoFi Stadium

WE LOOK FORWARD TO SEEING YOU AT SOFI STADIUM!

Please refer to the stadium parking map below for your assigned tour parking

Guests must access the stadium via Northbound Prairie Avenue and Arbor Vitae Street

1001 S. STADIUM DR, INGLEWOOD CA 90301

LOT N
ENTRY 7 | AMERICAN AIRLINES VIP ENTRY

TOUR PARKING



PARKING IS SUBJECT TO CHANGE
PLEASE SEE BELOW FOR RIDESHARE DROP-OFF
AND PICK-UP INFORMATION

PLEASE ARRIVE AT LEAST 30 MINUTES PRIOR TO
TOUR TIME

ARRIVAL & WAIVERS



PLEASE HAVE YOUR SIGNED WAIVERS READY
EVERYONE MUST SIGN A WAIVER PRIOR TO TOUR

DO NOT THROW YOUR BADGE AWAY

TOUR EXPERIENCE



YOU WILL RECEIVE A BADGE UPON ARRIVAL TO
ACCESS DIGITAL PHOTOS AND FIELD
STATISTICS FROM YOUR TOUR

CAMERAS FOR PERSONAL USE ONLY

PHOTOS & VIDEOS



TRIPODS, MONOPODS, SELFIE STICKS AND
CAMERA LENSES LONGER THAN 6" WILL NOT BE
PERMITTED INTO SOFI STADIUM
VIDEO CAMERAS AND VIDEO RECORDING OF
EVENTS ON OTHER DEVICES ARE PROHIBITED

BAG POLICY APPLIES

EVENT SECURITY



ALL GUESTS MUST ENTER THROUGH
METAL DETECTORS AND SUBJECT TO BAG
CHECK FOR ACCESS TO SOFI STADIUM

YOUR LEGENDS CONTACT WILL SEND YOU
SOFI STADIUM BAG POLICY

CARING FOR OUR GUESTS'

COVID-19



TO ENTER SOFI STADIUM, YOUTUBE THEATRE,
AND HOLLYWOOD PARK GROUNDS, YOU MUST
ADHERE TO ONE OF THE FOLLOWING:

1. Ages 2 years and older must wear face mask or approved face covering at all times, regardless of vaccination status
2. You have no cold & COVID symptoms

IMPORTANT INFO

FOR YOUR TOUR AT SOFI STADIUM

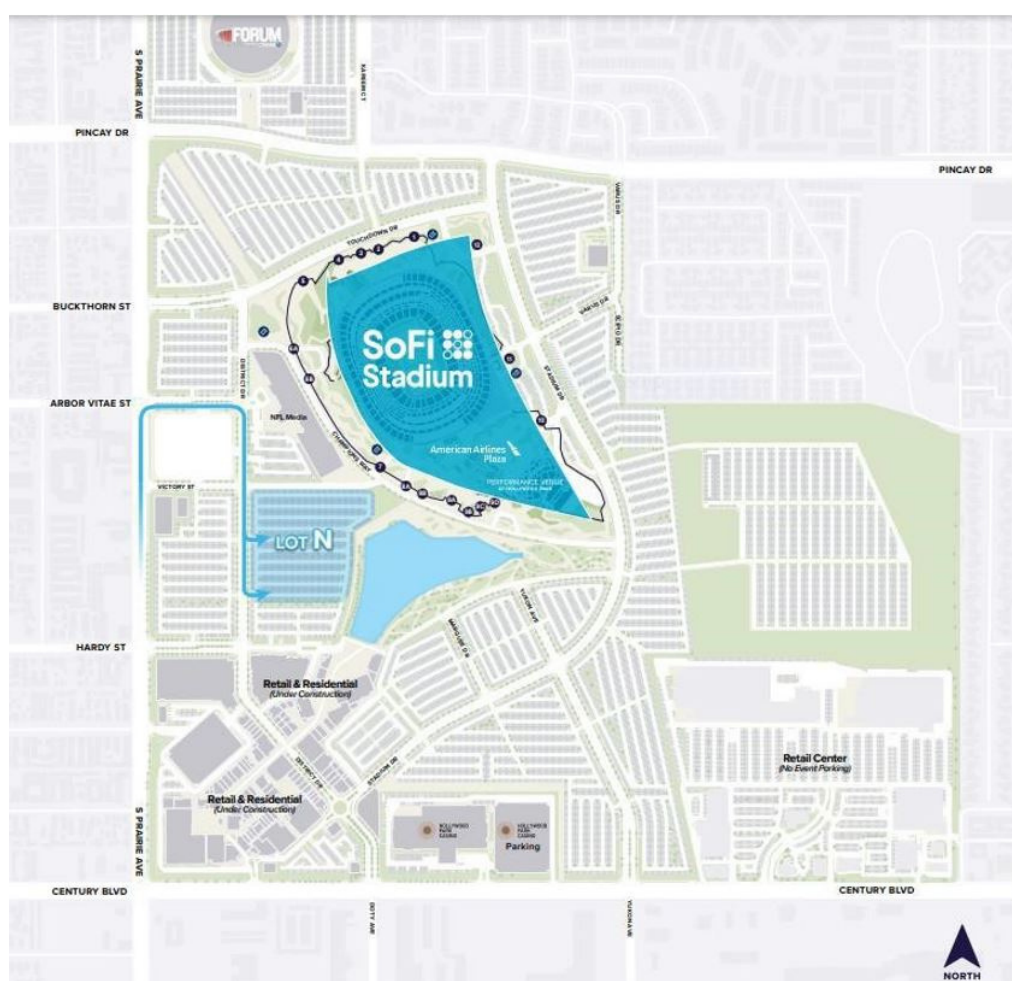

DROP OFF & PICK UP

RIDE SHARE



Drop-off: Instruct the ride-share driver to proceed to the site entrance at Arbor Vitae Street to designated tour entrance

Pick Up: Drop the pickup pin at the SoFi VIP Entrance, near the intersection of Stadium Drive and Varus Drive. Instruct the ride-share driver to proceed to the site entrance at Arbor Vitae Street and follow the instructions above



PARKING IS COMPLIMENTARY

BACKPACKS AND LARGE BAGS ARE NOT PERMITTED
BAGS MAY BE CARRIED BACK TO VEHICLE, DISPOSED OF, OR
CAN BE CHECKED IN

BAG POLICY

CLEAR OR PLASTIC VINYL OR PVC THAT DO NOT
EXCEED 12"X6"X12" OR ONE-GALLON PLASTIC
FREEZER BAG
SMALL CLUTCH BAGS 4"X6" WITHOUT HANDLE
OR STRAP

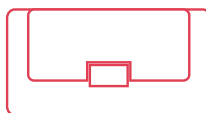

MEDICAL NECESSITY BAGS ARE ALLOWED AND MAY BE SUBJECT TO
SEARCH PRIOR TO TOUR



WIFI

USERNAME: #SOFISTADIUM
NO PASSWORD

MOBILITY ASSISTANCE



SHALL A GUEST NEED MOBILITY ASSISTANCE, WHEEL
CHAIRS ARE AVAILABLE UPON REQUEST

PLEASE INFORM YOUR LEGENDS CONTACT PRIOR TO TOUR IF A GUEST
IS IN NEED OF ASSISTANCE

WE ARE HERE TO ASSIST

Thank you for your attention to this matter. We are looking forward to hosting your upcoming tour at SoFi Stadium! Should you have any further questions, or require assistance day of, please email our team at solistadiumtours@experiencesofsofistadium.com or call (424) 541-9634

COVID-19

HOW WE PREVENT THE SPREAD
FACTS & SOFI STADIUM REQUIREMENTS



CURRENT COVID-19 STATS

Scan QR code to view California COVID-19 info

LA COUNTY DEPARTMENT OF PUBLIC HEALTH

EFFECTIVE AUGUST 19, 2021, ALL INDIVIDUALS AGE 2 AND OLDER, REGARDLESS OF VACCINATION STATUS, ARE REQUIRED TO WEAR A MASK OR AN APPROPRIATE FACE COVERING WHILE IN INDOOR AND OUTDOOR SETTINGS AS WELL AS COMPACTED AREAS - THE ONLY EXCEPTIONS ARE WHILE ACTIVELY EATING OR DRINKING.

SOFI STADIUM WILL FOLLOW GUIDANCE FROM HEALTH AUTHORITIES AND THE LA COUNTY DEPARTMENT OF PUBLIC HEALTH ON THE BEST GUEST GUIDELINES. SOFI STADIUM COVID-19 HEALTH AND SAFETY GUIDELINES MAY BE UPDATED AT ANY TIME.

IF YOU ARE FEELING SICK

**PLEASE
STAY HOME**



WHILE WE WOULD LOVE TO HAVE YOU, TO ASSIST IN KEEPING EVERY GUEST AND STAFF SAFE, PLEASE STAY HOME IF ONE OR MORE SYMPTOMS ARISE.

Face Masks Required

EXCEPT WHILE EATING OR DRINKING

**Sanitation
Stations**



THROUGHOUT VENUE & EVENT

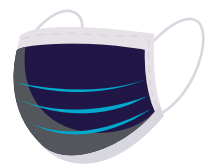

SoFi Stadium continues to follow
Los Angeles County COVID 19 requirements
<https://covid19.ca.gov>